

X-Plus AS4 & X-Plus AS4.P

Series Drives

INTRODUCTION

- X-Plus AS4 is a new model of RTA flagship high-power stepping motor drive with STEP&DIR, Analog Input (± 10 Volt) and Modbus RTU RS-485 interface.
- Embedded Auto-Sync and Auto-Feed functions with absolute encoder, featuring a closed loop positioning and motor performance optimization.

HIGHLIGHTS

- 3 Current Control modes available: Open Loop, Auto-Sync and Auto-Feed.
- Configuration settings, diagnostics and setup via RTA STUDIO for Windows®.
- Integrated system for back EMF energy dissipation with optional external resistor.

ABSOLUTE ENCODER MANAGEMENT

- High-precision positioning enabled by battery-less absolute encoders for advanced motion control



AUTO-FEED

AUTO-FEED is a closed loop function with:

- Very simple tuning
- Lower power consumption and heating



MODBUS RTU MAIN FUNCTIONS

- Homing, Position and Velocity mode
- Registers for diagnostics



X-Plus AS4.P programmable version

- For simple, single-axis applications
- Possibility to load and execute a single-task program



Motor coupling

- RM 3T1M-00HT
- RM 3T2M-00HT
- RM 3T3M-00HT



ONE OF THE MOST COMPACT DRIVES WITH POWER INPUT DIRECTLY FROM THE MAIN AC SUPPLY (110 - 230 VAC)

Series	Model	V _{AC} range (Volt)	I nom. (Amp)	I boost (Amp)	Dimensions (mm)
X-PLUS	AS4 / AS4.P	110 to 230 +/- 15%	4.8	6.0	169x129x46

TECHNICAL FEATURES

- Range of operating nominal voltage: 110-230 V_{AC}.
- Up to 6.0 Amps motor current setting.
- RS-485 baud rate up to 256000.
- Microstepping: 2048, 4096, 16384 and 65536 steps/revolutions.
- INPUT and OUTPUT configurable.
- Protections:
 - Protection against under-voltage and over-voltage
 - Protection against a short-circuit at motor outputs
 - Overtemperature protection with thermal sensor
 - Open motor/encoder phase.
- Automatic current reduction at motor standstill.
- Electronic damping facility for further acoustic noise and mechanic vibrations reduction.
- Easy wiring with plug-in connectors. Maximum compactness.
- Optoinsulated digital I/O to ensure best EM noise immunity.
- Coupling with stepping motors rated for high insulation is mandatory.
RTA codes: RM 3TxM-00HT x=1, 2, 3
- Warranty: 24 months.



POWER AND LOGIC CONNECTIONS

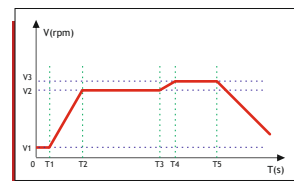
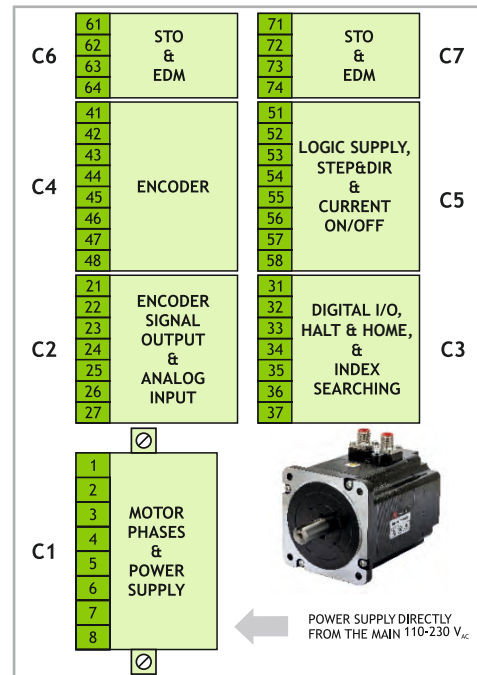

.P drives Motion Profile example

Programmable through
RTA Studio IDE

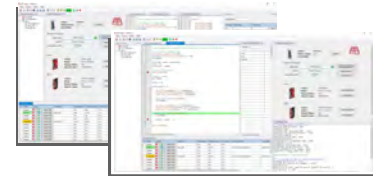

MECHANICAL DIMENSIONS

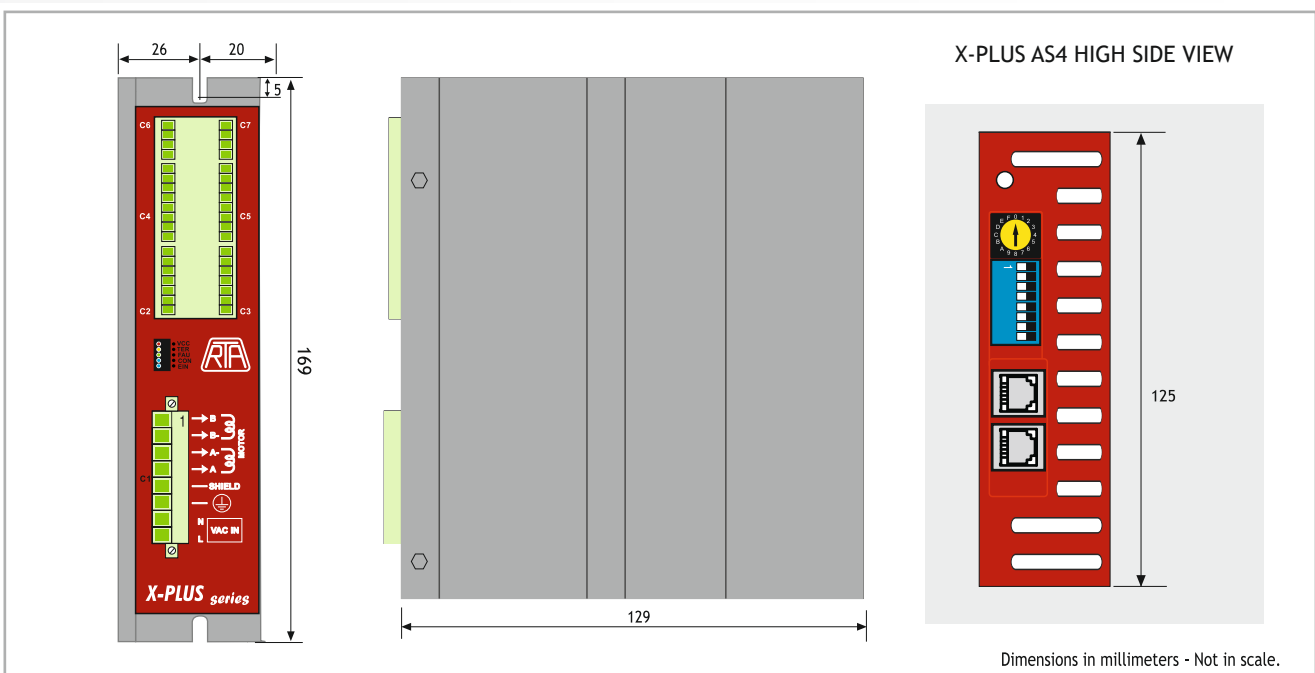

R.T.A. s.r.l.
Via E. Mattei - Fraz- Divisa
27020 Marcignago (PV) (Italy)
T +39.0382.929.855
F +39.0382.929.150
www.rta.it

R.T.A. Deutschland GmbH
Bublitzer Strasse 34, 40599
Duesseldorf (Germany)
T +49.211.749.668.60
F +49.211.749.668.66
www.rta-deutschland.de

R.T.A. INDIA Pvt
Teerth Business Center 3rd Floor, Unit No. 7,
Block EL-15, MIDC Bhosari Pimpri-Chinchwd,
Pune 411026 (India)
Tel. +91 9422507445
www.rta-india.in